

Patient report

Bio-Rad DATE: 05/08/2019
D-10 TIME: 02:07 PM
S/N: #DJ4I016123 Software version: 4.20-2
Sample ID: 10441355
Injection date 05/08/2019 02:03 PM
Injection #: 22 Method: HbA1c
Rack #: --- Rack position: 1

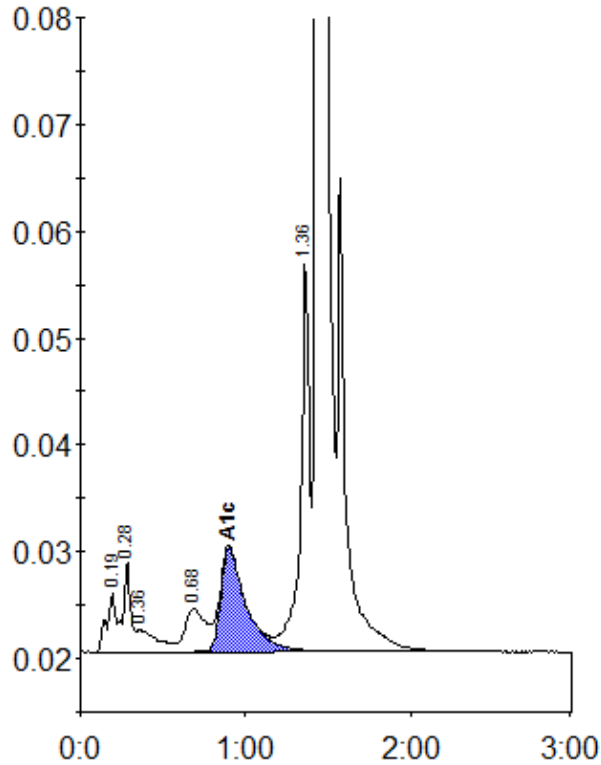

Peak table - ID: 10441355

| Peak | R.time | Height | Area | Area % |
|-------------|--------|---------|---------|--------|
| A1a | 0.19 | 5548 | 21663 | 1.0 |
| A1b | 0.28 | 8544 | 27601 | 1.2 |
| Unknown | 0.36 | 2070 | 17317 | 0.8 |
| LA1c/CHb-1 | 0.68 | 3974 | 34892 | 1.6 |
| A1c | 0.90 | 9684 | 102982 | 6.4 |
| P3 | 1.36 | 36951 | 137424 | 6.1 |
| A0 | 1.44 | 615857 | 1903239 | 84.8 |
| Total Area: | | 2245118 | | |

| Concentration: | % |
|----------------|-----|
| A1c | 6.4 |